A PROJECT REPORT

on

"EXPLORING SANSKRIT VOCABULARY: A CATEGORIZED STUDY WITH PRONUNCIATION SUPPORT"

Submitted to

KIIT Deemed to be University

In Partial Fulfilment of the Requirement for the Award of

BACHELOR'S DEGREE IN
COMPUTER SCIENCE & ENGINEERING
BY

TUSHAR SINGH	**2206224**
KAUSTABH SHIT	**2205131**
PIYUSH ANAND	**2205143**
BROTOTEE ADHIKARY	**2205371**
PRATYUSH SINGH	**22051961**

UNDER THE GUIDANCE OF

Dr. N Biraja Isac

SCHOOL OF COMPUTER ENGINEERING
KALINGA INSTITUTE OF INDUSTRIAL TECHNOLOGY

BHUBANESWAR, ODISHA – 751024

March 2026

KIIT Deemed to be University

School of Computer Engineering

Bhubaneswar, ODISHA 751024

CERTIFICATE

This is to certify that the project entitled

"EXPLORING SANSKRIT VOCABULARY: A CATEGORIZED STUDY WITH PRONUNCIATION SUPPORT"

submitted by

TUSHAR SINGH	**2206224**
KAUSTABH SHIT	**2205131**
PIYUSH ANAND	**2205143**
BROTOTEE ADHIKARY	**2205371**
PRATYUSH SINGH	**22051961**

record of bonafide work carried out by them, in the partial fulfilment of the requirement for the award of Degree of Bachelor of Engineering (Computer Science & Engineering OR Information Technology) at KIIT Deemed to be university, Bhubaneswar. This work is done during year 2022-2023, under our guidance.

Date: / /

Dr. N Biraja Isac

Project Guide

Acknowledgements

We are profoundly grateful to **Dr. N Biraja Isac** of **Affiliation** for her expert guidance and continuous encouragement throughout to see that this project rights its target since its commencement to its completion.

.....

Teacher Signature

ABSTRACT

Sanskrit is one of the oldest and most systematic languages in the world. It has immense linguistic, cultural, and educational value, but beginners often find Sanskrit vocabulary difficult to learn because words are usually presented in scattered form without meaningful grouping. Pronunciation is another challenge, because correct articulation plays an important role in Sanskrit learning.

This project presents a structured study of Sanskrit vocabulary through thematic categorization and pronunciation support. The vocabulary has been organized into useful real-life categories such as fruits, vegetables, grains, seeds and pulses, flowers, trees, domestic animals, wild animals, birds, insects, body parts, clothing, ornaments, household items, kitchen items, food and dishes, drinks, tastes and flavors, vehicles, and places or locations. Each category helps learners understand words in context instead of memorizing them randomly.

The project also emphasizes pronunciation support by presenting Sanskrit words along with readable forms that can guide the learner in correct speaking. This improves clarity, retention, and practical usage. By combining organized vocabulary presentation with pronunciation assistance, the project becomes a useful beginner-friendly educational resource.

Overall, the work demonstrates that categorized and phonetics-aware presentation of Sanskrit vocabulary can make learning easier, more systematic, and more engaging for students. The project can be further extended into a digital learning tool, mobile app, or interactive educational system.

Keywords: Sanskrit vocabulary, categorization, pronunciation support, language learning, educational resource, thematic learning, Sanskrit words

Contents

1 Introduction …… 7
2 Basic Concepts / Literature Review ……... 8
2.1 Sanskrit as a Structured Language …….. 8
2.2 Importance of Vocabulary in Language Learning …….. 8
2.3 Categorized Learning Approach ……. 8
2.4 Pronunciation Support in Sanskrit Learning ……... 9
2.5 Thematic Vocabulary Groups Used in the Project ……. 9
2.6 Educational Importance of Real-Life Vocabulary …….. 9
3 Problem Statement / Requirement Specifications ……. 10
3.1 Project Planning ……..10
3.2 Project Analysis ……..11
3.3 System Design ……11
3.3.1 Design Constraints …….. 12
3.3.2 System Architecture / Block Diagram …… 12
4 Implementation ……. 13
4.1 Methodology / Proposal ……. 13
4.2 Testing / Verification Plan ……. 13
4.3 Result Analysis / Screenshots …… 14
4.4 Quality Assurance …….. 15
5 Standard Adopted ……. 15
5.1 Design Standards …… 15
5.2 Coding / Content Standards …… 16
5.3 Testing Standards ……16
6 Conclusion and Future Scope …… 17
6.1 Conclusion …….. 17
6.2 Future Scope ……... 17
7. Societal Implications of the Project ……. 18
8. References ……. 19
9. Individual Contribution …… 21-25

List of Figures

Figure 1.1: Representative categorized Sanskrit vocabulary learning model

Figure 3.1: Block diagram of the proposed categorized vocabulary system

Figure 4.1: Sample category presentation screen

Figure 4.2: Sample word representation with pronunciation support

Figure 4.3: Example of category-wise organization of vocabulary

Chapter 1

Introduction

Sanskrit is one of the most ancient and scientifically organized languages. It is known for its precise grammar, phonetic clarity, and rich lexical tradition. Despite its importance, many students find Sanskrit difficult, especially at the vocabulary level. In most learning situations, words are taught separately or in small unconnected sets. This makes memorization hard and reduces long-term retention.

A major gap in many traditional or beginner-level Sanskrit learning resources is the lack of meaningful grouping. When vocabulary is learned randomly, students may remember isolated words for a short time, but they struggle to use them practically. A learner understands words more effectively when they are grouped according to real-life themes such as food, animals, places, objects, and body parts. Such grouping builds natural association in memory and makes learning more interesting.

Another important issue is pronunciation. Sanskrit is a phonetic language, and correct pronunciation is closely tied to understanding. Even when a student knows the meaning of a word, incorrect pronunciation can reduce clarity and confidence. Therefore, a vocabulary-learning approach that combines categorization with pronunciation support can be much more effective than plain word lists.

The present project, titled **"Exploring Sanskrit Vocabulary: A Categorized Study with Pronunciation Support,"** aims to address these gaps. The project organizes Sanskrit vocabulary into thematic categories drawn from day-to-day life and presents them in a learner-friendly structure. The themes covered in the project include fruits, vegetables, grains and cereals, seeds and pulses, flowers, trees, domestic animals, wild animals, birds, insects, body parts, clothing, ornaments, household items, kitchen items, food and dishes, drinks, tastes and flavors, vehicles, and places or locations.

This project is not merely a collection of Sanskrit words. It is an educational model that shows how language learning can be improved through structure. By arranging words category-wise and adding pronunciation support, the project helps learners build vocabulary in a more meaningful and memorable way. It also helps bridge the gap between traditional linguistic material and modern presentation methods.

The report is organized as follows. Chapter 1 introduces the need and objective of the project. Chapter 2 explains the basic concepts related to Sanskrit, vocabulary learning, categorization, and pronunciation support. Chapter 3 presents the problem statement and requirement specifications. Chapter 4 describes the implementation methodology, testing, and results. Chapter 5 explains the standards adopted. Chapter 6 concludes the report and presents future scope.

[Insert Figure 1.1 here: Representative categorized Sanskrit vocabulary learning model]

Chapter 2

Basic Concepts / Literature Review

This chapter presents the basic concepts required to understand the project. Since the project is educational and language-oriented, the key concepts include Sanskrit language structure, the role of vocabulary in learning, the value of thematic categorization, and the importance of pronunciation support.

2.1 Sanskrit as a Structured Language

Sanskrit is widely regarded as one of the most structured languages. Its grammatical system is highly organized, and its script-sound relationship is comparatively precise. This makes Sanskrit a phonetic language in which correct pronunciation and correct form are both essential.

The scientific nature of Sanskrit makes it suitable for systematic learning. However, this same structural richness can make the language appear difficult to beginners. Therefore, instead of beginning with grammar-heavy instruction, one effective approach is to start with vocabulary grouped in familiar themes. This lowers the learning barrier and helps students connect Sanskrit with everyday life.

2.2 Importance of Vocabulary in Language Learning

Vocabulary is the foundation of any language. Without vocabulary, learners cannot understand meaning, form sentences, or communicate ideas. In Sanskrit too, vocabulary acts as the first step toward reading, writing, translation, and speaking.

A learner with basic vocabulary knowledge gains confidence more quickly. Once students become familiar with common words related to daily life, they can move more comfortably into grammar, sentence formation, and comprehension. Therefore, a vocabulary-first approach is very useful, especially for beginners.

2.3 Categorized Learning Approach

Categorization means grouping words according to a common theme. This is a highly effective educational method because it creates logical associations between concepts. For example, when fruits are learned together, the learner naturally compares and remembers them as a group. The same applies to vegetables, body parts, birds, places, and household objects.

In this project, vocabulary is not presented randomly. It is arranged by themes such as food items, natural objects, living beings, personal objects, and environments. This makes the learning process more systematic. Categorized learning also improves retrieval from memory because the learner remembers the category and then recalls the words linked to it.

2.4 Pronunciation Support in Sanskrit Learning

Pronunciation is especially important in Sanskrit because the language is sound-sensitive and phonetic. Small differences in sound may change meaning or reduce accuracy. Students who only memorize spelling and meaning without pronunciation support often hesitate while reading aloud or using the words in speech.

Pronunciation support helps learners in three ways. First, it improves reading confidence. Second, it ensures proper articulation. Third, it supports memory, because the learner remembers the word not only visually but also through sound. In this project, pronunciation support is treated as an essential educational element rather than an optional feature.

2.5 Thematic Vocabulary Groups Used in the Project

The project covers a wide range of real-life vocabulary categories drawn from the uploaded PPT material. These categories include:

- Fruits
- Vegetables
- Grains and cereals
- Seeds and pulses
- Flowers
- Trees
- Domestic animals
- Wild animals
- Birds
- Insects
- Body parts
- Clothing
- Ornaments
- Household items
- Kitchen items
- Food and dishes
- Drinks
- Tastes and flavors
- Vehicles
- Places and locations

These themes make the vocabulary directly relatable to a learner's daily experience. For example, the learner can connect kitchen items with home life, vehicles with travel, tastes with food, and body parts with basic conversation.

2.6 Educational Importance of Real-Life Vocabulary

The strength of this project lies in its practical orientation. Instead of using rare or highly abstract words, it focuses on vocabulary connected with ordinary human life. This makes the content appropriate for beginners and suitable for educational use in schools, introductory Sanskrit courses, or self-learning contexts.

Real-life vocabulary is easier to remember because the learner already has a mental image or experience of the object. If a student sees the Sanskrit word for fruit, flower, bird, or water along with pronunciation and meaning, the word becomes easier to understand and recall. Thus, real-life vocabulary acts as a bridge between language learning and lived experience.

Chapter 3

Problem Statement / Requirement Specifications

The project addresses the problem that Sanskrit vocabulary is often taught in an unstructured way, making it difficult for beginners to remember, pronounce, and apply words properly. Students frequently encounter isolated lists of words that do not show relationships between concepts. As a result, vocabulary learning becomes mechanical and less effective.

Another important problem is the absence of pronunciation guidance in many beginner resources. Sanskrit is a phonetic language, so pronunciation matters greatly. Without pronunciation support, students may understand a word only partially and may not be able to use it confidently in reading or speaking.

The project provides a solution by creating a categorized vocabulary system with pronunciation support. This approach organizes Sanskrit words according to themes and helps learners connect words with context, meaning, and sound. In this way, the project improves accessibility, clarity, and retention.

3.1 Project Planning

The planning of the project involved the following steps:

1. Identifying the need for a structured Sanskrit vocabulary resource.
2. Deciding to organize vocabulary theme-wise rather than alphabetically or randomly.
3. Selecting useful day-to-day categories for beginner-friendly learning.
4. Collecting Sanskrit vocabulary items from prepared slide-based educational material.
5. Arranging each category in a consistent format.
6. Including pronunciation support for better phonetic understanding.
7. Designing the report in an academic format suitable for project submission.

The main features planned for the project were:

- thematic grouping of vocabulary,
- simple presentation,
- beginner-friendly structure,
- pronunciation support,
- educational usability.

3.2 Project Analysis

After collecting the vocabulary material, the content was analyzed to ensure that the categories were meaningful and non-overlapping as far as possible. The project was also examined from the learner's point of view. The main questions considered during analysis were:

- Will a beginner understand the categories easily?
- Are the categories connected to daily life?
- Is the content sufficiently broad to demonstrate vocabulary diversity?
- Does pronunciation support improve clarity?

- Can the project be extended later into a digital system or app?

The analysis showed that category-wise presentation is much more effective than random word listing. It provides structure, supports memory, and makes the project educationally stronger. It also makes navigation easier if the content is later converted into a software tool, website, or mobile application.

3.3 System Design

The design of the project is educational and content-centric. The system can be understood as a structured presentation model in which the learner first selects or observes a category, then views Sanskrit words under that category, and finally learns the meaning and pronunciation.

3.3.1 Design Constraints

The project was developed under the following constraints:

- The source material was category-based slide content.
- The project focuses mainly on vocabulary rather than full grammar instruction.
- Pronunciation support is textual in nature and not audio-based.
- The work is designed as a structured educational study, not as a full deployed application.
- The content should remain simple enough for beginners while still being academically meaningful.

Working environment:

- Content preparation and organization on a standard computer system.
- Word processing and report drafting tools used for documentation.
- Educational slide material used as source vocabulary input.

3.3.2 System Architecture / Block Diagram

The system architecture of the project can be represented as follows:

Vocabulary Source Material

→ Category Identification

→ Sanskrit Word Collection

→ Meaning and Pronunciation Mapping

→ Category-wise Presentation

→ Learner Understanding and Retention

In a more user-oriented way, the block diagram can be written as:

Input Category

→ Display of Related Sanskrit Words

→ **Meaning Support**

→ **Pronunciation Support**

→ **Learning Outcome**

This architecture is simple but effective. It reflects the main educational logic of the project: organized input leads to clearer understanding and improved retention.

[Insert Figure 3.1 here: Block diagram of the proposed categorized vocabulary system]

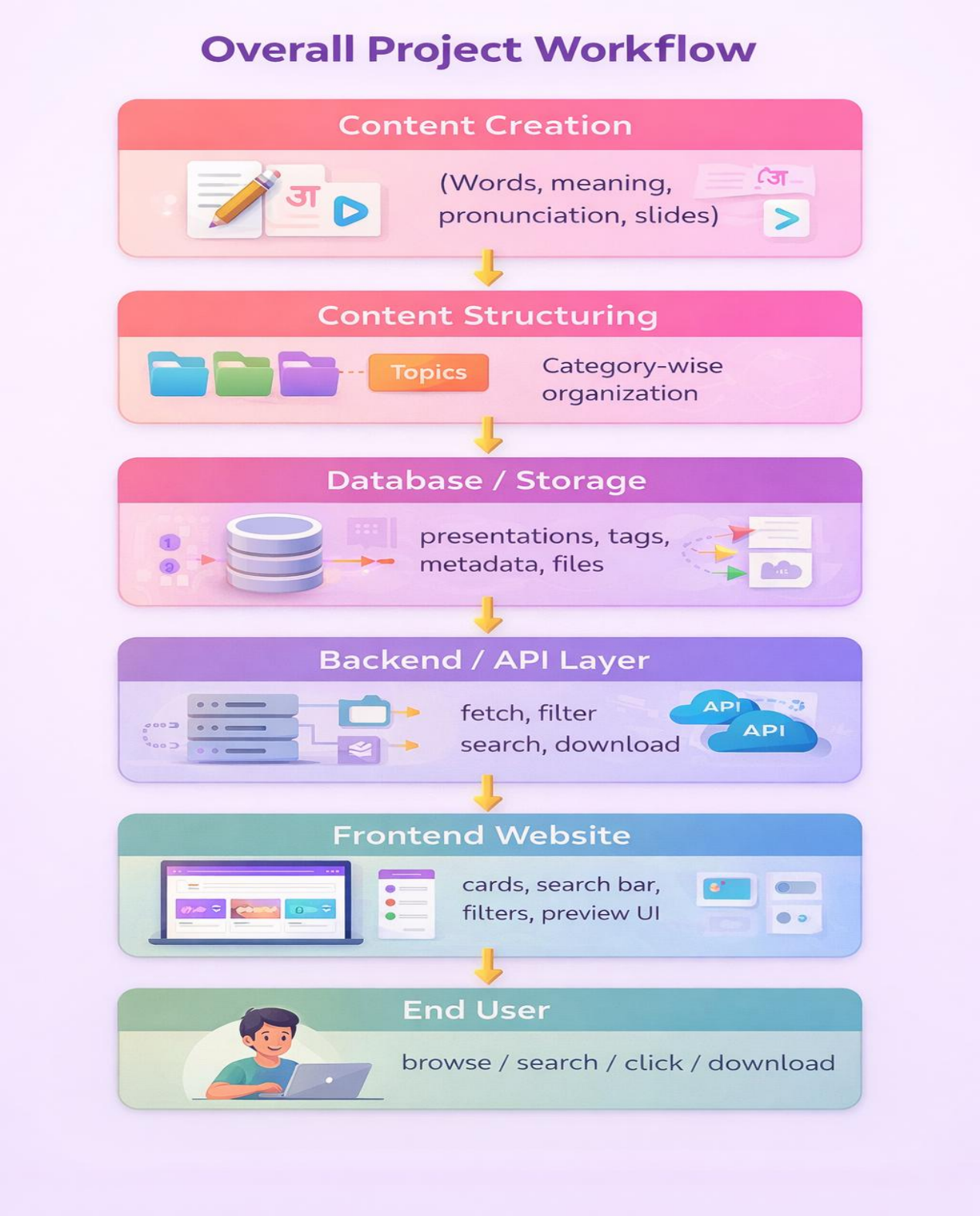

Chapter 4

Implementation

This chapter presents the implementation approach adopted for the project. Since the project is based on vocabulary organization and presentation rather than hardware or heavy software computation, the implementation mainly involved structured content preparation, classification, representation, and verification.

4.1 Methodology / Proposal

The methodology adopted in the project is based on educational content structuring. The following steps were used:

Step 1: Collection of source material

The available PPT-based category material was collected and examined. Each PPT represented a major thematic group such as fruits, flowers, animals, food items, household objects, and places.

Step 2: Theme-wise classification

The words were organized under clearly named categories. This prevented random mixing and improved the logical flow of the project.

Step 3: Uniform representation

A common representation style was chosen so that each word could be understood easily. The ideal format was:

Sanskrit word → English meaning → pronunciation support

Step 4: Learner-oriented arrangement

The categories were ordered in a practical way, beginning from familiar themes such as fruits, vegetables, flowers, and animals, then moving toward body parts, household objects, food, drinks, vehicles, and locations.

Step 5: Report integration

The organized content was then converted into academic report format according to the prescribed college structure.

The proposal behind this methodology is that Sanskrit can be made easier to learn if vocabulary is presented in a way that resembles real-life conceptual mapping rather than abstract memorization.

4.2 Testing / Verification Plan

To verify the usefulness and correctness of the project, a simple educational verification plan was followed. The aim was not software stress testing, but educational validation.

Test ID: T01

Test Case Title: Category clarity

Test Condition: Check whether words under one category belong logically to that category.

System Behavior: The vocabulary remains grouped under meaningful themes.

Expected Result: Learners can understand category boundaries clearly.

Test ID: T02

Test Case Title: Presentation consistency

Test Condition: Check whether words are represented in a consistent format.

System Behavior: Words follow the same structure throughout the project.

Expected Result: The learner experiences a uniform learning pattern.

Test ID: T03

Test Case Title: Pronunciation readability

Test Condition: Check whether pronunciation support is understandable to a beginner.

System Behavior: The learner can associate word form with correct reading.

Expected Result: Improved phonetic understanding.

Test ID: T04

Test Case Title: Real-life relevance

Test Condition: Evaluate whether the chosen categories are useful in daily vocabulary learning.

System Behavior: Categories connect directly with familiar objects and experiences.

Expected Result: Better memory retention and learner engagement.

Test ID: T05

Test Case Title: Educational completeness

Test Condition: Check whether the project covers a wide enough range of beginner-level themes.

System Behavior: The vocabulary spans multiple areas of daily life.

Expected Result: The learner gains broad foundational vocabulary.

4.3 Result Analysis / Screenshots

The project resulted in a structured and meaningful Sanskrit vocabulary resource. The final organized content shows that category-wise presentation is effective for beginner-level learning. Instead of facing a scattered list of unrelated Sanskrit words, the learner is exposed to a coherent system in which each group has its own theme and internal connection.

The main outcomes of the project are as follows:

1. **Improved structure:** The vocabulary is presented in a more organized and educationally useful form.
2. **Better memorization:** Category-based grouping helps the learner remember related words together.
3. **Pronunciation awareness:** The inclusion of pronunciation support improves reading confidence and phonetic understanding.
4. **Practical relevance:** The categories are taken from everyday life, which increases learner interest and usability.
5. **Expandability:** The project can easily be extended by adding more categories, audio support, examples, or quiz-based learning.

You can insert screenshots in this section such as:

- cover slide of a category,
- sample word list from fruits,
- sample word list from food and dishes,
- sample body-parts category,
- sample places and locations category.

[Insert Figure 4.1 here: Sample category presentation screen]

[Insert Figure 4.2 here: Sample word representation with pronunciation support]

[Insert Figure 4.3 here: Example of category-wise organization of vocabulary]

4.4 Quality Assurance

Quality assurance in this project was maintained through careful content review and consistency checks. The following practices were used:

- vocabulary categories were checked for logical grouping,
- presentation format was kept uniform,
- educational usefulness was considered at every stage,
- pronunciation support was included wherever relevant,
- the report structure was aligned with the prescribed academic format.

Since the project is educational in nature, quality assurance here means ensuring clarity, correctness, consistency, and usefulness. The final content was prepared with the objective that a beginner should be able to learn from it in a simple and structured manner.

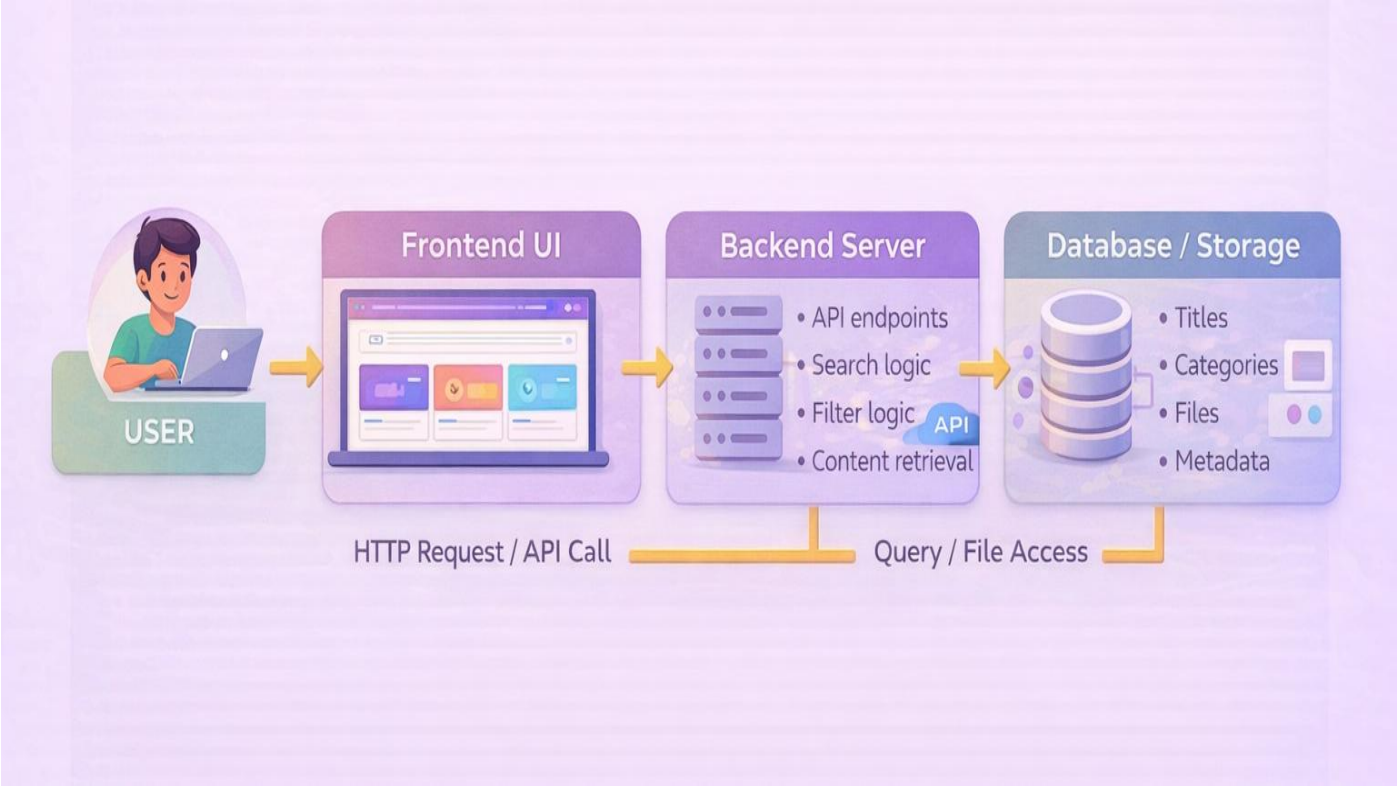
USER
Frontend UI
Backend Server
• API endpoints
• Search logic
• Filter logic
API
• Content retrieval
Database / Storage
• Titles
• Categories
• Files
• Metadata
HTTP Request / API Call
Query / File Access

Chapter 5

Standards Adopted

5.1 Design Standards

The design standards adopted in this project are based on clarity, uniformity, and educational usability. Since the project is content-driven, the design standard primarily focuses on how information is structured and presented.

The following design principles were followed:

- category-based organization of content,
- clear separation of chapters and sections,
- simple educational flow from concept to implementation,
- use of consistent word representation,
- easy readability for students and evaluators.

In report design, the project follows the academic format provided by the institution, including title page, certificate, acknowledgements, abstract, chapter arrangement, references, individual contribution, and plagiarism report.

5.2 Coding / Content Standards

Although the project is not centered on complex programming, it follows strong content standards. These include:

- use of appropriate headings and subheadings,
- consistency in the way categories are named,
- consistency in representing Sanskrit vocabulary,
- logical grouping of related words,
- simple and readable academic language,
- avoidance of unnecessary complexity,
- learner-friendly and structured presentation.

If the project is later converted into software, the same principles can be translated into coding standards such as modular design, clear variable names, category-based data structures, and reusable functions.

5.3 Testing Standards

The testing standard followed in this project is based on educational verification rather than industrial software stress testing. The content was checked for:

- category correctness,
- structure consistency,
- readability,
- beginner suitability,

Chapter 6

Conclusion and Future Scope

6.1 Conclusion

The project **"Exploring Sanskrit Vocabulary: A Categorized Study with Pronunciation Support"** successfully demonstrates a structured and educationally useful way of learning Sanskrit vocabulary. The work addresses an important learning problem: the difficulty beginners face when vocabulary is presented in a scattered or purely memorization-based form.

By organizing words under meaningful themes such as fruits, vegetables, grains, flowers, animals, food items, body parts, clothing, household objects, vehicles, and places, the project makes Sanskrit vocabulary more accessible and easier to remember. The inclusion of pronunciation support further strengthens the usefulness of the project by helping learners connect written form with correct spoken form.

The project shows that thematic organization is not merely a presentation choice; it is an effective learning strategy. It improves clarity, memory retention, and learner confidence. Thus, the work serves as a strong foundation for beginner-level Sanskrit vocabulary study and can also support future educational applications.

6.2 Future Scope

The project can be extended in many useful directions. Some possible future improvements are:

- addition of audio pronunciation for every word,
- inclusion of example sentences using the vocabulary,
- development of a mobile application or website,
- quiz-based interactive learning modules,
- image-based vocabulary identification,
- search and filter options by category,
- grammar linkage with vocabulary categories,
- multilingual support for wider accessibility.

With these enhancements, the project can evolve from a structured report-based study into a complete digital learning platform for Sanskrit.

Chapter 7:

Societal Implications of the Project

Positive Societal Impact

1. **Promotes Sanskrit learning**
   The project makes Sanskrit vocabulary easier to learn for students, beginners, and interested users.
2. **Supports preservation of language and culture**
   Sanskrit is an ancient language with cultural and historical importance. Digitizing and organizing its vocabulary helps preserve and promote it in modern form.
3. **Improves accessibility of education**
   A website-based format allows learners to access educational material anytime and from anywhere.
4. **Encourages self-learning**
   Users can independently browse categories, search for topics, and download learning material according to their needs.
5. **Helps beginners through categorization**
   Instead of overwhelming users with all words at once, the project presents vocabulary in meaningful groups, which makes learning easier.
6. **Integrates technology with education**
   The project shows how modern web technology and AI can be combined to support language education.

References

[1] Introductory books and resources on Sanskrit vocabulary and phonetics.

[2] Educational materials on thematic language learning and vocabulary organization.

[3] Beginner-level Sanskrit learning resources used for reference in understanding word grouping and pronunciation support.

[4] Institutional project report format used as the structural basis for documentation.

[5] Category-based PPT materials on fruits, vegetables, grains and cereals, seeds and pulses, flowers, trees, domestic animals, wild animals, birds, insects, body parts, clothing, ornaments, household items, kitchen items, food and dishes, drinks, tastes and flavors, vehicles, and places and locations.

Individual contribution and findings Individual contribution and findings

1. Tushar Singh (2206224):

My main contribution to the project was the preparation and organization of presentation materials for my assigned topics, including **Topics 7 (Domestic Animal), 9 (Birds), 14 (Household Items), 19 (Vehicles), 24 (Time and Days), and 29 (Shapes)**. I carefully worked on collecting, structuring, and presenting the content in a clear and systematic manner so that it could be easily understood by learners. While preparing the slides, I ensured that each topic was logically arranged and properly categorized, which helped in maintaining a smooth flow throughout the presentation. My focus was not only on adding the required content but also on making it visually organized and easy to grasp, especially for beginners.

In addition to content preparation, I paid special attention to maintaining consistency across all slides. I actively coordinated with my team members to ensure uniformity in formatting, font styles, headings, alignment, and overall presentation design. This helped in giving the final PPT a professional and well-structured appearance. I also made sure that my sections were aligned with the overall theme, style, and objectives of the project, so that there was no mismatch between different parts of the presentation.

Furthermore, I contributed to reviewing and refining the content prepared by both myself and other team members. I checked for clarity, accuracy, and readability, and suggested necessary improvements wherever required. This process helped in minimizing errors and improving the overall quality of the presentation. I also ensured that the content was concise yet informative, avoiding unnecessary complexity while still covering all important aspects of the topics.

Throughout the project, I remained actively involved in teamwork and coordination, which played a key role in maintaining consistency and quality. This experience helped me develop important skills such as content development, presentation structuring, attention to detail, and effective communication within a team. I also gained a better understanding of how to design educational materials in a way that balances both information and visual clarity. Overall, my contribution helped in enhancing the quality, structure, and effectiveness of the final project presentation.

Full signature of the student:

……..

2. Kaustabh Shit (2205131):

My main contribution to the project was the preparation and organization of presentation slides **for Topics 6 (Trees), 11 (Body Parts), 16 (Food and Dishes), 21 (Family Members), and 26 (Colors),** which played an important role in expanding the project content in a structured and visually clear manner. While working on these topics, I focused on arranging the content in a logical and systematic way so that it would be easy to understand for learners. I ensured that each slide contained well-organized information with proper categorization, making the overall presentation more engaging and informative. Special attention was given to clarity, simplicity, and visual appeal so that even complex or unfamiliar vocabulary could be easily grasped.

In addition to presentation preparation, I was also one of the key contributors to the development of the project website. I actively assisted in the creation and structuring of the online platform using tools such as Replit and Lovable. My role involved helping to organize the content in a digital format so that it could be accessed easily and efficiently. I ensured that the categorized vocabulary and learning materials were properly arranged on the website, maintaining both structure and accessibility. This contribution helped in making the project more interactive and available beyond just the presentation format.

Along with this, I supported the team in report writing and project documentation. I contributed to compiling the project content into a proper academic format, ensuring that the report followed a clear structure and maintained consistency throughout. I also participated in the preparation and checking of the plagiarism-related report work, making sure that the content met academic integrity standards. This required careful review and attention to detail, which helped improve the credibility and quality of the final submission.

Furthermore, I played an important role in reviewing and refining the content to ensure accuracy, clarity, and consistency across both the presentation and the website. I checked for errors, improved readability, and made necessary corrections wherever required. Through this process, I contributed to enhancing both the technical and documentation aspects of the project. Overall, this experience helped me develop valuable skills in content organization, digital platform development, teamwork, and academic documentation, while also strengthening my ability to maintain quality and consistency in a collaborative project environment.

Full signature of the student:

……..

3. Piyush Anand (2205143):

Piyush Anand contributed significantly to both the presentation and documentation aspects of the project. He was responsible for preparing and organizing the PPT content for multiple topics, including **Topics 1 (Fruits), 2 (Vegetables), 4 (Seeds & Pulses), 10 (Insects), 15 (Kitchen Items), 20 (Places/Locations), 25 (Phrases), and 30 (Natural Objects)**. While working on these topics, he focused on arranging the content in a clear, structured, and systematic manner to ensure that it was easy to understand and visually appealing for learners. He carefully organized the vocabulary and related information in a way that maintained logical flow across slides, helping the presentation remain consistent and well-connected throughout. His attention to detail in formatting, layout, and clarity contributed to improving the overall quality of the presentation.

In addition to his contribution to the presentation, he played a major role in the development of the project website, which was created using platforms such as Replit and Lovable. He actively participated in structuring the website and organizing the project content in a digital format, ensuring that the information was properly categorized and easily accessible. His involvement helped in transforming the project from a simple presentation into a more comprehensive and interactive digital resource. He also contributed to maintaining consistency between the PPT content and the website, ensuring that both platforms reflected the same structure and information.

Furthermore, he actively contributed to report writing and project documentation. He was involved in compiling the content into a proper academic format, organizing different sections of the report, and ensuring that the material was presented in a clear and logical manner. He also worked on formatting the document, improving readability, and maintaining uniformity throughout the report. In addition, he played a role in the preparation of the plagiarism report, ensuring that the content adhered to academic standards and was properly verified.

Overall, his contributions significantly supported both the technical and documentation aspects of the project. Through his involvement in presentation preparation, website development, and report compilation, he demonstrated strong skills in content organization, teamwork, and digital project development. This experience helped him gain a deeper understanding of how to manage and present educational content effectively across multiple platforms while maintaining consistency, clarity, and quality throughout the project.

Full signature of the student:

……..

4. Brototee Adhikary (2205371):

My main contribution to the project was in preparing and organizing the presentation content for my assigned topics, including **Topics 8 (Wild Animal), 13 (Ornaments), 18 (Tastes and Flavors), 23 (Tools and Implements), and 28 (Common Verbs).** While working on these topics, I focused on presenting the Sanskrit vocabulary and related content in a clear, simple, and well-structured manner so that it would be easy for learners to understand. I ensured that each topic was logically arranged and properly categorized, which helped in maintaining a smooth and consistent flow throughout the presentation. My goal was to make the content both informative and visually understandable, especially for beginners who may find Sanskrit vocabulary difficult to grasp.

In addition to content preparation, I paid special attention to the overall presentation design and structure. I worked on arranging the slides in a visually appealing manner by maintaining proper alignment, spacing, headings, and formatting. I ensured that the style of my slides matched the overall theme of the project, which helped in creating a uniform and professional-looking presentation. By coordinating with other team members, I contributed to maintaining consistency across all slides, including font styles, layouts, and design elements. This consistency played an important role in improving the overall readability and presentation quality.

Furthermore, I actively participated in reviewing and refining the content prepared by both myself and other team members. I carefully checked for clarity, correctness, and readability, and made necessary improvements wherever required. I focused on simplifying complex terms, correcting errors, and enhancing the structure of the content so that it would be more effective for learning purposes. This process helped in improving the educational value of the presentation and ensured that the information was both accurate and easy to follow.

Overall, my contribution helped in enhancing the clarity, structure, and visual consistency of the project. Through this experience, I developed important skills in content preparation, presentation design, attention to detail, and teamwork. I also gained a better understanding of how to organize and present educational material in a way that balances simplicity, accuracy, and visual appeal, which contributed to the overall success and quality of the project.

Full signature of the student:

……..

5. Pratyush Singh (22051961):

My main contribution to the project was in presentation preparation, website support, and report documentation. I was responsible for preparing the presentation slides **for Topics 3 (Grains and Cereals), 5 (Flowers), 12 (Clothing), 17 (Drinks), 22 (Classroom Objects), and 27 (Numbers)**. While working on these topics, I focused on organizing the content in a clear, structured, and systematic manner so that it could be easily understood by learners. I ensured that each slide contained well-arranged information with proper categorization, helping to maintain a logical flow throughout the presentation. Special attention was given to clarity, simplicity, and visual appeal so that the content was both informative and easy to follow.

Along with presentation preparation, I also contributed to the development and structuring of the project website along with the team. My role involved assisting in organizing the project content in a digital format, ensuring that the information was properly categorized and easily accessible to users. I worked towards maintaining consistency between the website and the presentation so that both platforms reflected the same structure and content. This contribution helped in making the project more interactive and accessible beyond the traditional presentation format.

In addition to this, I actively participated in report writing and project documentation. I helped in compiling the content into a proper academic structure, organizing different sections of the report, and ensuring that the material was presented in a clear and logical manner. I also worked on improving the formatting and readability of the document so that it met academic standards. Furthermore, I supported the team in preparing the plagiarism report and other final submission materials, ensuring that all required components of the project were properly completed and verified.

Overall, my contributions played an important role in strengthening both the presentation and documentation aspects of the project. Through this experience, I developed valuable skills in content organization, teamwork, academic writing, and digital presentation. I also gained a better understanding of how to manage and present educational content effectively across multiple platforms while maintaining clarity, consistency, and quality throughout the project.

Full signature of the student:

……..